

# Appendix A – Site Location Plan and Site Layout

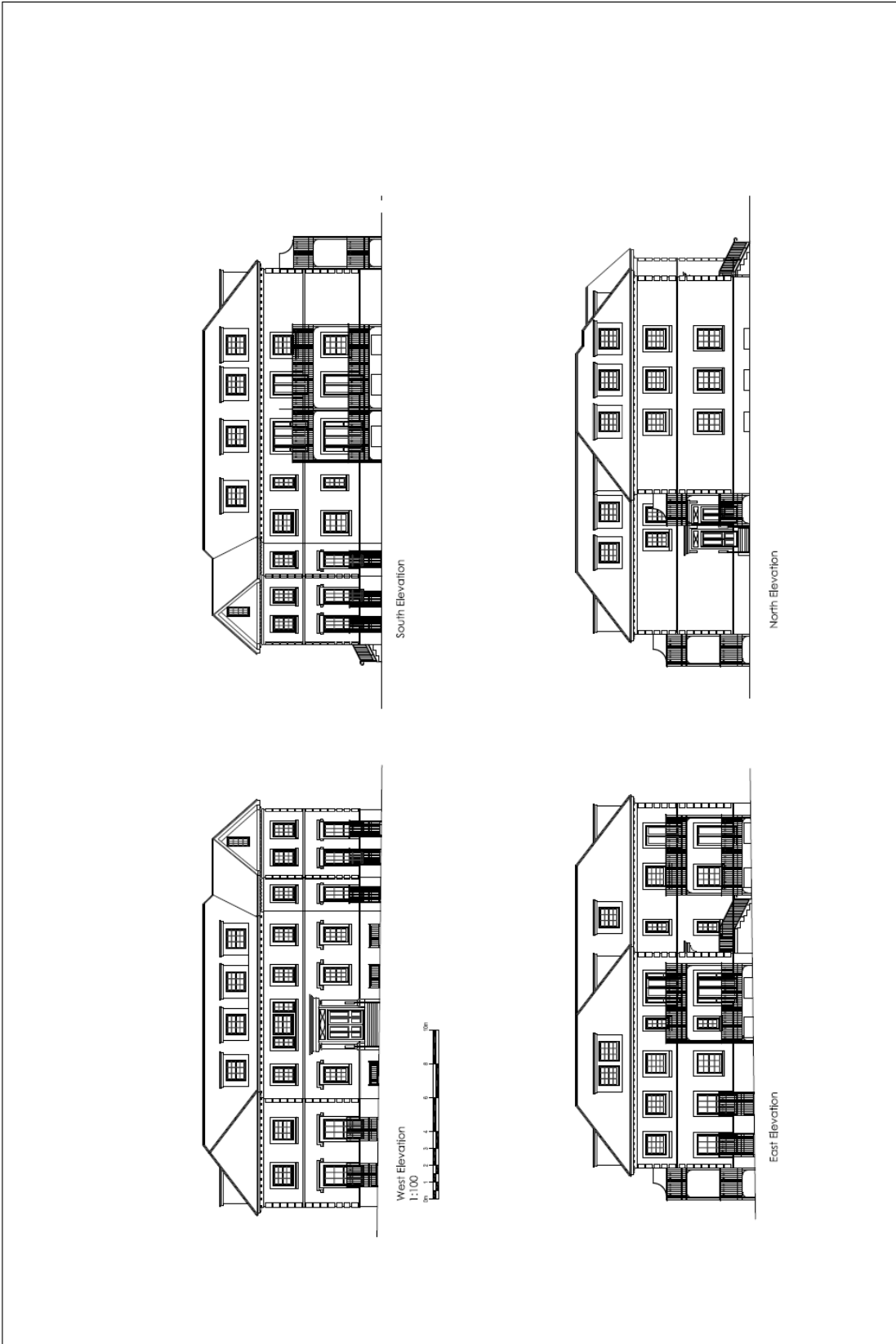



# Appendix B - Plan and Elevation Drawings



**TPARCHITECTS**  
 336 S. Lamar Street, Midtown District, D.C. 20004  
 www.tparchitects.com  
 Tel: 202.462.1234 Fax: 202.462.1235

Project: Zisman and Avner House  
 Location: Midtown District  
 No: Block 1  
 Elevation  
 Date: 2/28/17  
 Scale: 1/100  
 Sheet: 1/10

Drawings shall be made in accordance with the standards set forth in the  
 1. American Institute of Architects' (AIA) Guidelines for Practice  
 2. and the standards of the American Institute of Architects (AIA) Code of Ethics  
 3. and the standards of the American Institute of Architects (AIA) Code of Ethics  
 4. All drawings shall be prepared in accordance with the standards set forth in the  
 5. American Institute of Architects' (AIA) Guidelines for Practice, which are hereby  
 6. approved for use by the Architect. All drawings shall be prepared in accordance  
 7. with the standards of the American Institute of Architects (AIA) Code of Ethics.

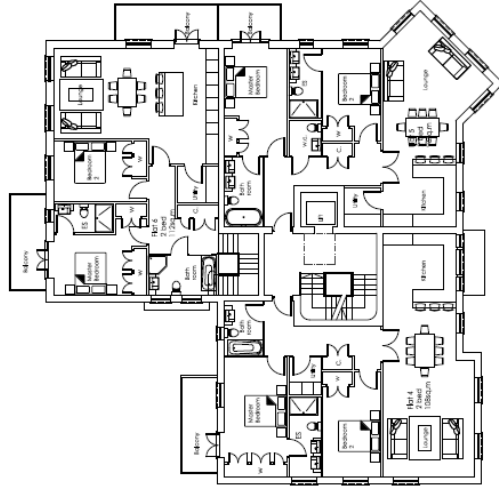

First Floor

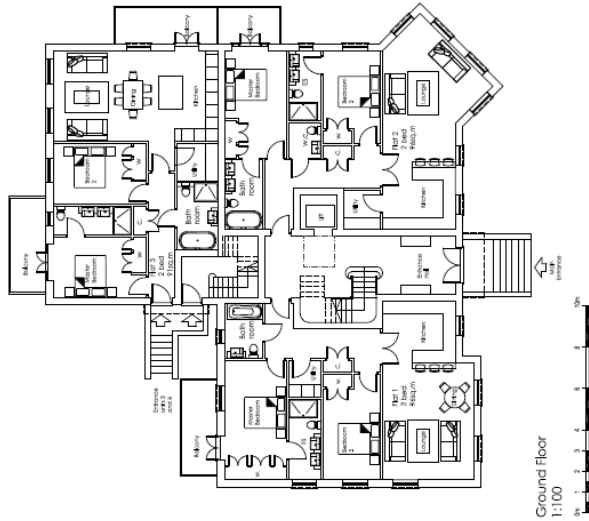

Ground Floor  
1:100

<p><b>TPARCHITECTS</b>          1001 S. 10th Street, Suite 100          Phoenix, AZ 85024          Phone: (602) 998-1100          Email: info@tparchitects.com</p>	<p>Project: <b>2024-01-15</b> Green and Yellow House          Client: <b>John and Jane Doe</b>          Address: <b>1234 Main Street, Phoenix, AZ 85001</b></p>
	<p>Sheet: <b>01</b> Floor Plans          Date: <b>2024/01/15</b></p>
<p>Scale: <b>1/8" = 1'-0"</b></p>	<p>Drawn by: <b>TP</b></p>
<p>Checked by: <b>TP</b></p>	<p>Project No: <b>2024-01-15</b></p>
<p>Revision:</p>	<p>Notes:</p>
<p>1. All dimensions are in feet and inches - all dimensions to be checked on site.</p>	<p>2. All work to be done in accordance with the City of Phoenix Building Department.</p>
<p>3. All work to be done in accordance with the City of Phoenix Building Department.</p>	<p>4. All work to be done in accordance with the City of Phoenix Building Department.</p>
<p>5. All work to be done in accordance with the City of Phoenix Building Department.</p>	<p>6. All work to be done in accordance with the City of Phoenix Building Department.</p>
<p>6. All work to be done in accordance with the City of Phoenix Building Department.</p>	<p>7. All work to be done in accordance with the City of Phoenix Building Department.</p>
<p>7. All work to be done in accordance with the City of Phoenix Building Department.</p>	<p>8. All work to be done in accordance with the City of Phoenix Building Department.</p>

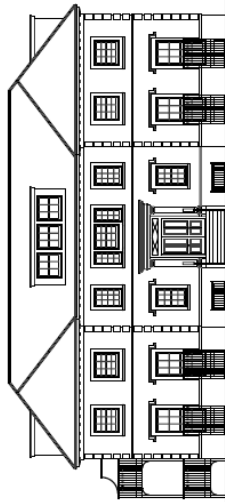

South Elevation

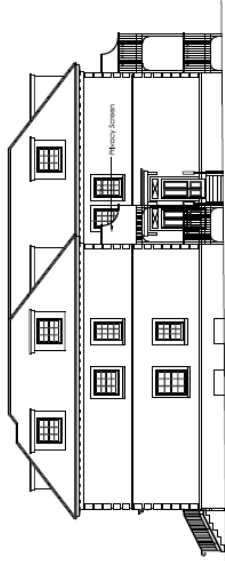

East Elevation

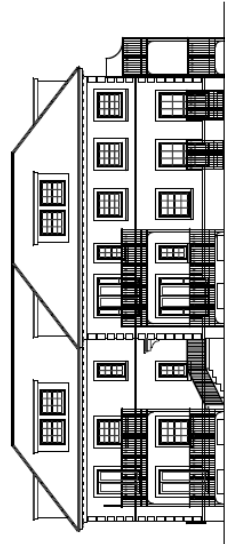

North Elevation

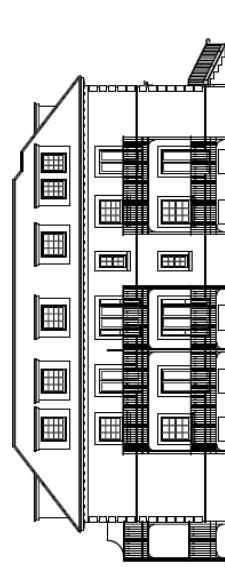

West Elevation

**NOTES:**

1. Check for Notes
2. All dimensions to be shown on site.
3. All dimensions to be shown on site.
4. All dimensions to be shown on site.
5. Please ensure that the drawings are consistent with all other drawings and specifications.
6. All dimensions to be shown on site.
7. All dimensions to be shown on site.

**TP ARCHITECTS**  
 206 St. Louis Street, Lakewood, Colorado, U.S.A. 80401  
 Phone: +1 303 279 0200  
 Fax: +1 303 279 0201  
 Email: info@tparchitects.com  
 Website: www.tparchitects.com

Project: Zumar and Avash House  
 Location: Church Road, Lakewood, Colorado, U.S.A.  
 No. of Drawings: 10  
 Date: 12.22.09  
 Scale: 1:100

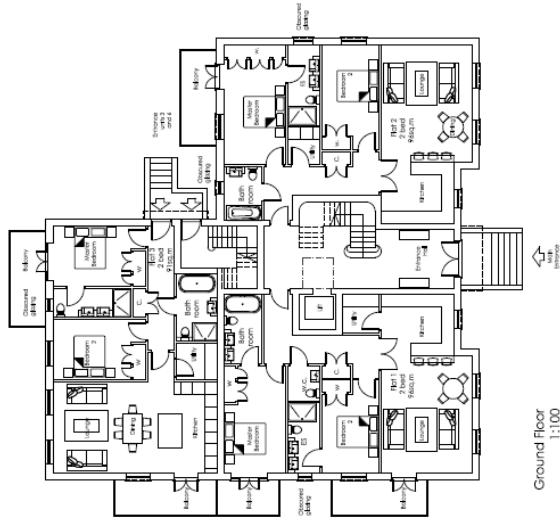

Ground Floor  
1:100

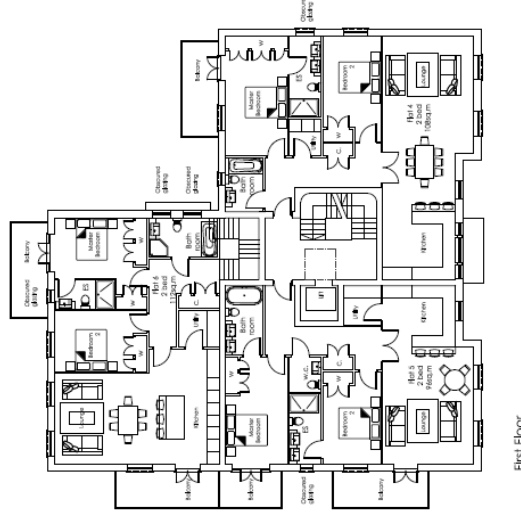

First Floor

Architects: Zaman and Awan House  
 Address: 1000  
 Phone: 373 2327745, 105  
 Email: zamanawan.com, zamanawan.com.pk

Client: Zaman and Awan House  
 Address: 1000  
 Phone: 373 2327745, 105  
 Email: zamanawan.com, zamanawan.com.pk

Project: Block 2 Floor Plans  
 Ground and 1st  
 Site No. 2327745, 105

Scale: 1:100  
 Date: 2024  
 Drawn by: Z.A.  
 Checked by: Z.A.  
 Project No: 2327745, 105

Disclaimer: This document is the property of Zaman and Awan House. It is intended for the use of the client and is not to be used for any other purpose. The client is responsible for the accuracy of the information provided. The architect is not responsible for the accuracy of the information provided.

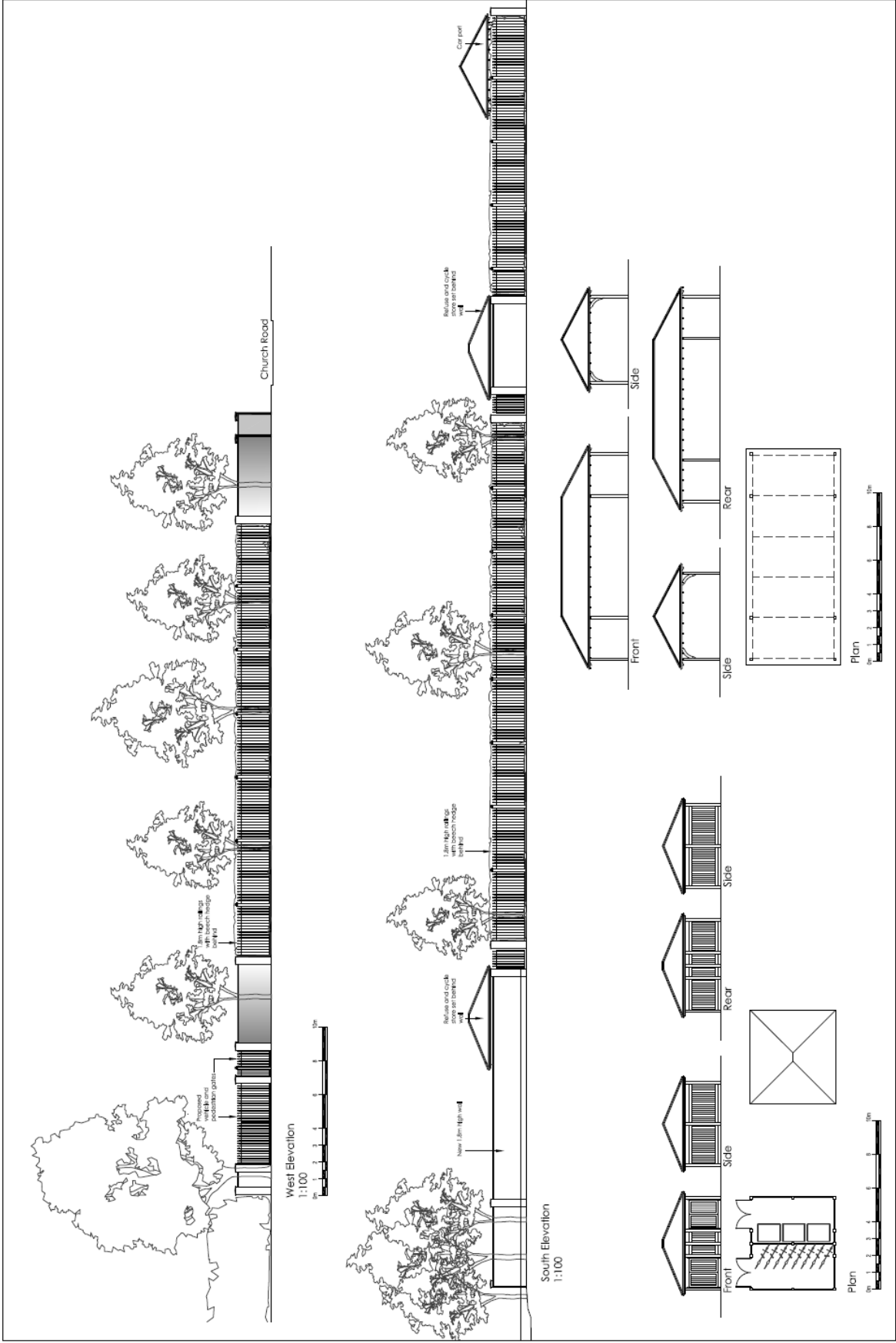

<p><b>Client:</b> Zingy and Ann House Church Road Mallowhead</p> <p><b>Site:</b> Boundary Wall, Carport and Refuse / Cycle Storage</p> <p><b>Project:</b> 235/PA, 109</p>		<p><b>TPARCHITECTS</b> The Old Lodge Road, Malvern, Worcestershire, S10 2RN www.tparchitects.co.uk 01905 841100</p>
<p><b>Drawings:</b></p>	<p><b>Checklist:</b></p>	<p><b>Conditions:</b></p>
<p>1. Title block is correctly completed - all drawings to be checked on this.</p> <p>2. All drawings are to the correct scale.</p> <p>3. The content of the drawings is the property of TPA Design Ltd.</p> <p>4. All dimensions to be specified to the millimetre and given in bold text with all other relevant construction details, standards and specifications.</p> <p>5. All drawings must be checked by the architect for accuracy and consistency.</p> <p>6. All drawings must be checked by the architect for accuracy and consistency.</p> <p>7. TPARCHITECTS is trading name of TPA Design Ltd Registered address: 235 Old Lodge Road, Malvern, Worcestershire, S10 2RN.</p>	<p>1. [ ]</p> <p>2. [ ]</p> <p>3. [ ]</p> <p>4. [ ]</p> <p>5. [ ]</p> <p>6. [ ]</p> <p>7. [ ]</p>	<p>1. [ ]</p> <p>2. [ ]</p> <p>3. [ ]</p> <p>4. [ ]</p> <p>5. [ ]</p> <p>6. [ ]</p> <p>7. [ ]</p>